

B/SPL-BLD/356(A)/2001
Planning Permit No.
APPROVED
SUBJECT TO THE CONDITIONS IN THIS OFFICE LETTER.
No. B2/13825/2001, Date 9-2-2001
FOR MEMBER SECRETARY
CHENNAI METROPOLITAN
DEVELOPMENT AUTHORITY
CHENNAI-600 008.

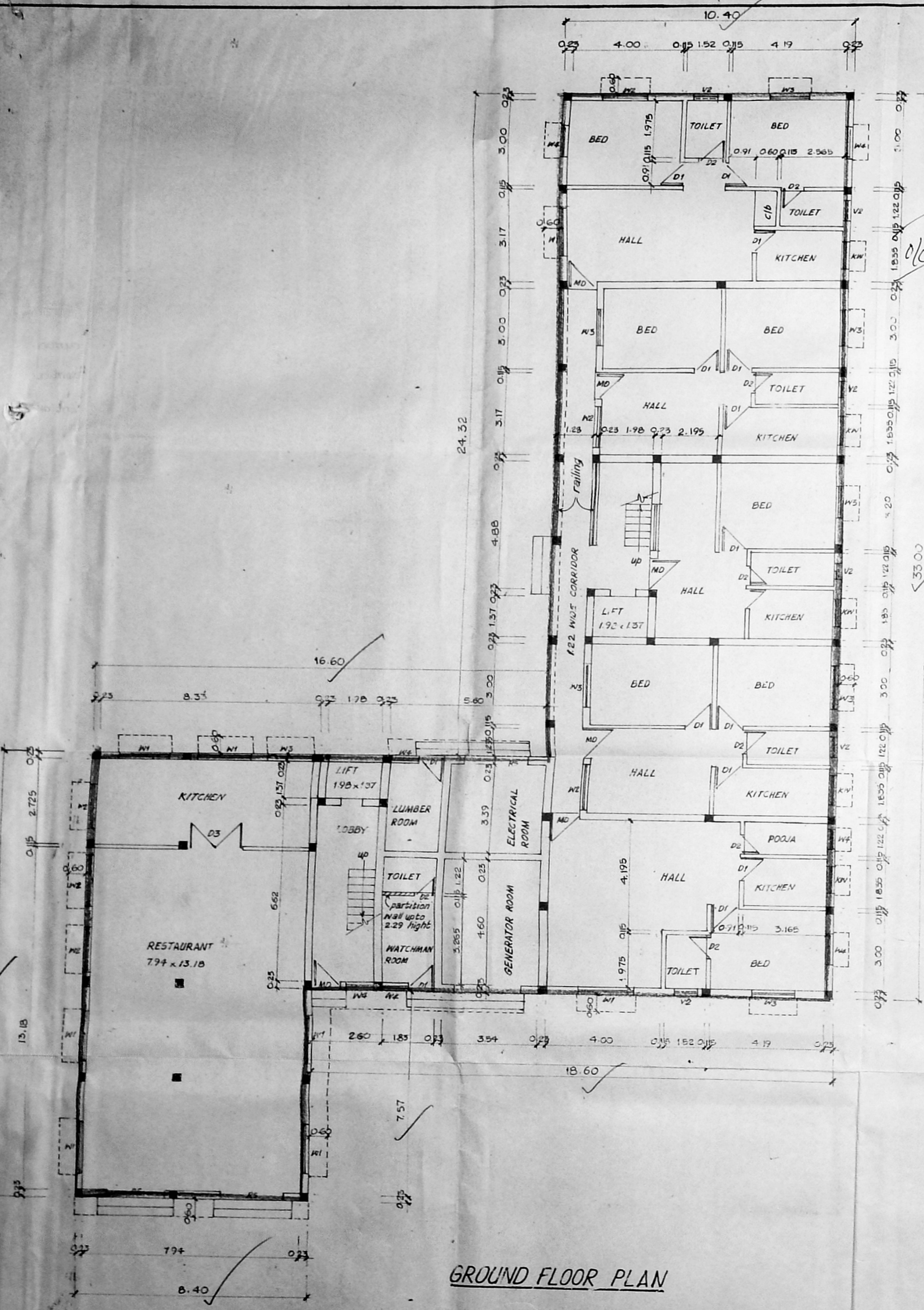

GROUND FLOOR PLAN

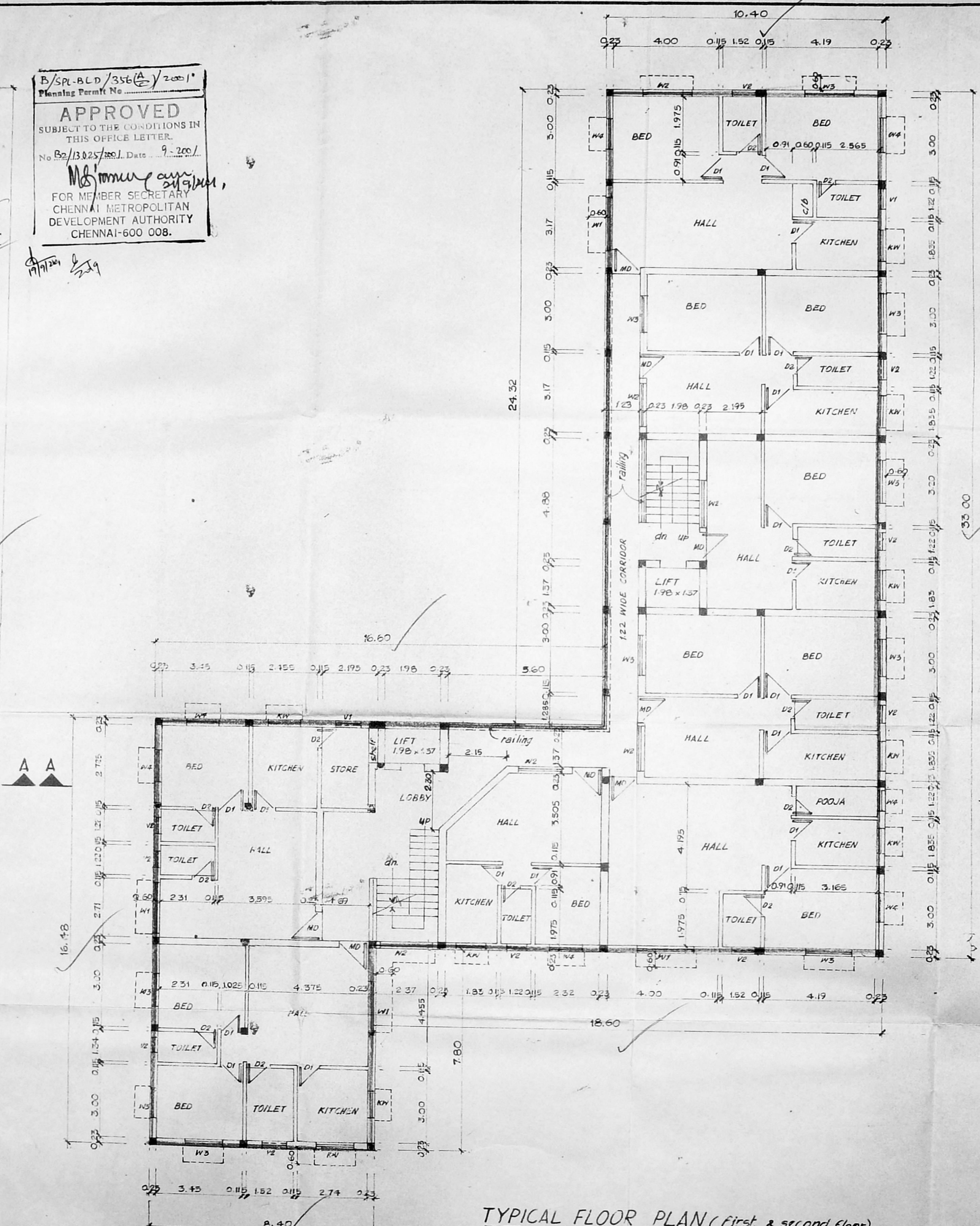

TYPICAL FLOOR PLAN (first & second floor)

SCHEDULE OF JOINERY

MD - MAIN DOOR	1.00 x 2.10
D1 - DOOR	0.91 x 2.10
D2 - DOOR	
D3 - DOOR	
W1 - WINDOW	
W2 - WINDOW	
W3 - WINDOW	
W4 - WINDOW	
KW - KITCHEN WINDOW	
V1 - VENTILATOR	
V2 - VENTILATOR	
R5 - ROLLING SHUTTER	

AREA STATEMENT

PLOT AREA	= 1268.67 SQ.M.
GROUND FLOOR AREA	= 504.20
FIRST FLOOR AREA	= 552.81
SECOND FLOOR AREA	= 552.81
THIRD FLOOR AREA	= 274.90
TOTAL AREA	= 1884.72 SQ.M.
F.F.I. = 1.486	PLOT COVERAGE - 43.5%
NON F.F.I. AREA = 48.01 SQ.M.	(FOR INCIDENTAL USAGE)

SCHEDULE OF DRAWINGS

- 1/3 GROUND FLOOR PLAN, TYPICAL FLOOR PLAN (FIRST & SECOND FLOOR PLAN) AREA STATEMENT, SCHEDULE OF JOINERY
- 2/3 THIRD FLOOR PLAN & TERRACE FLOOR PLAN, LIFT MACHINE ROOM, O.H. WATER TANK PLAN
- 3/3 ELEVATION, SECTION, SITE PLAN, KEY PLAN, FOUNDATION DETAILS, SUMP DETAILS, RAINWATER TRENCH & CONVEYANCE ARRANGEMENTS

COLOUR INDEX

	PROPOSED
	ROAD
	SITE BOUNDARY
ALL DIMENSIONS ARE IN METRES.	
SCALE 1:100	
DATE 12/06/2001	

PROPOSED RESIDENTIAL BUILDING AT Old Door No: 15 & 17, New Door No: 30 & 32, DURAI BAMBAM ROAD, T. NAGAR, CHENNAI. 17. T.S. No: 7704/2 & 7705/2 BLOCK. No: 126 OF T. NAGAR DIVISION PULIYUR VILLAGE. 109

SIGNATURE OF THE OWNER/ GPA

For Self and Joint Power agent of Dr. Syed Fazlur Rahman Gulzar Rahman Sabira Sadig Sabira Khalil & Malathi

Joint Power agent of Dr. Syed Fazlur Rahman Gulzar Rahman Sabira Sadig Sabira Khalil & Malathi

SIGNATURE OF THE LICENSED SURVEYOR

D. SURESH KUMAR, R-14, A.I.T.D. Regd. Architect/Interior Designer CA/93/16708 Licensed Surveyor No. RA-33.. CORPORATION OF MADRAS PLOT No. 66A, Duraimbam St. ext. Arayee Haidu Colony, Aminjal, Chennai-28. Ph: 4786471

SHEET No: 1/3

Folded
2011/23/2019
2-7-06-2022

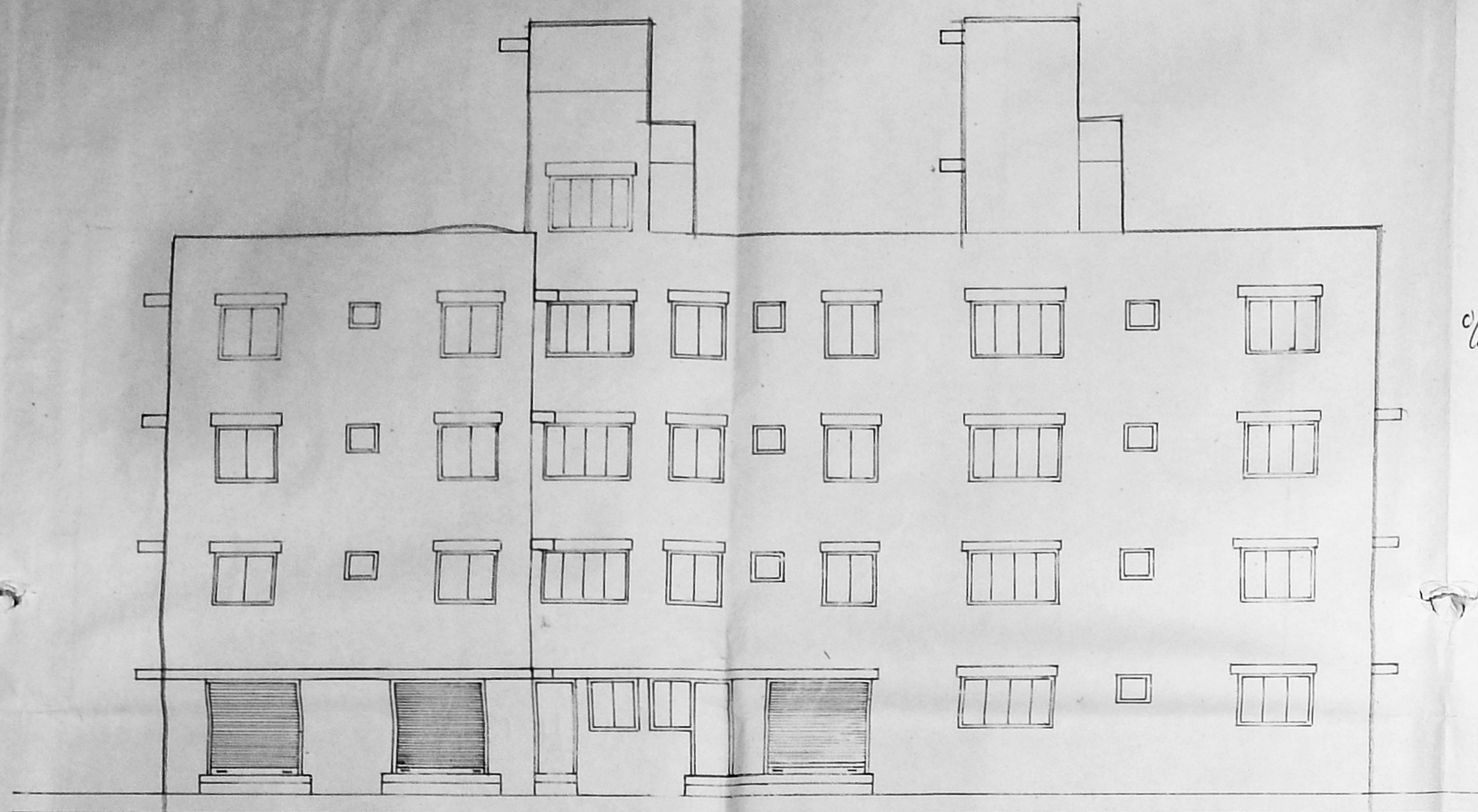

FRONT ELEVATION

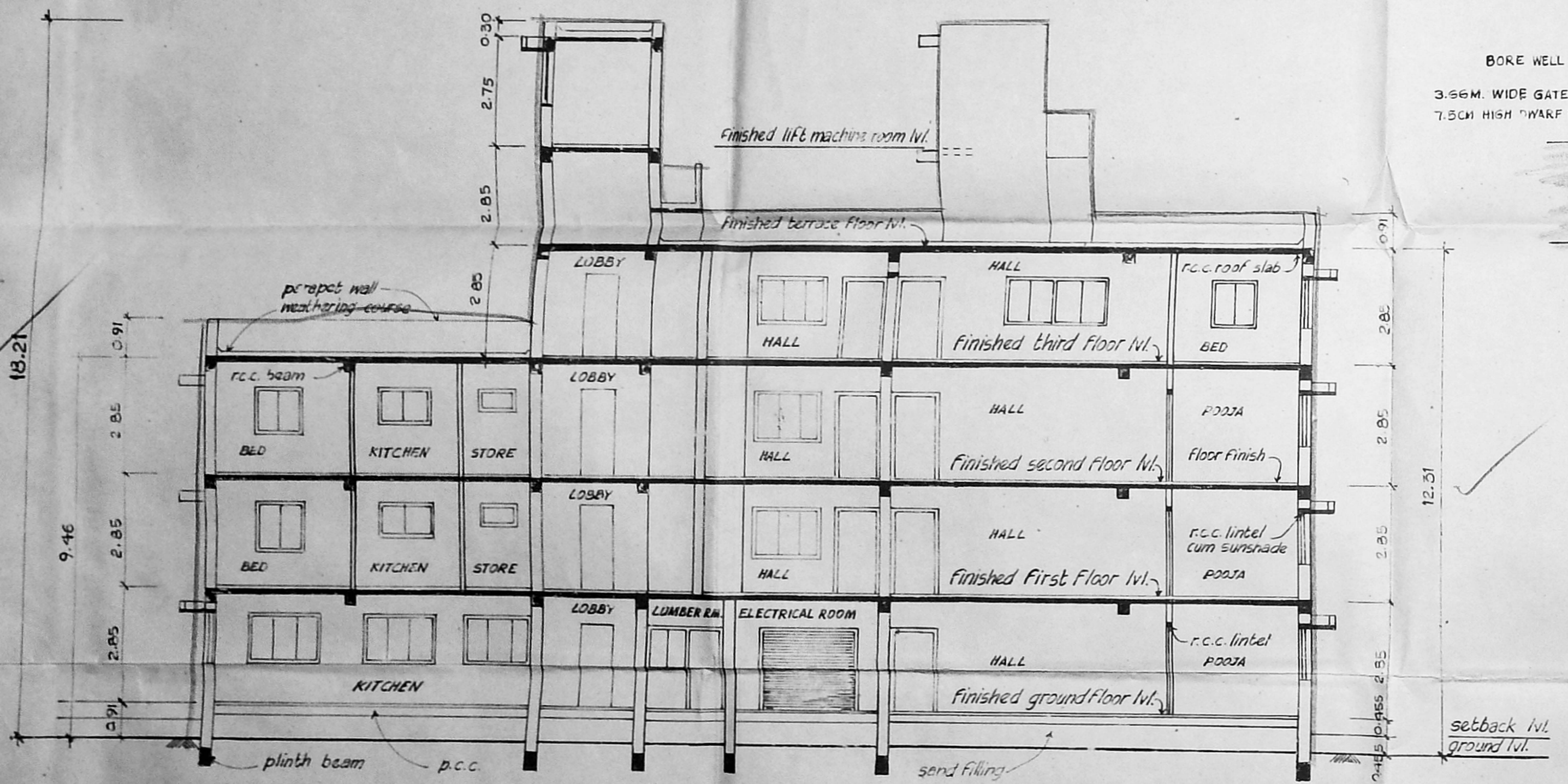

SECTION - (A) (A)

P/SPL BLD / 350 (C) / 2001
Planning Permit No. 1917241
APPROVED
SUBJECT TO THE CONDITIONS IN THIS OFFICE LETTER.
No. D2/13025/2001 Date 9.2.2011
M. Srinivasan
FOR MEMBER SECRETARY
CHENNAI METROPOLITAN
DEVELOPMENT AUTHORITY
CHENNAI-600 008.

1917241
2019

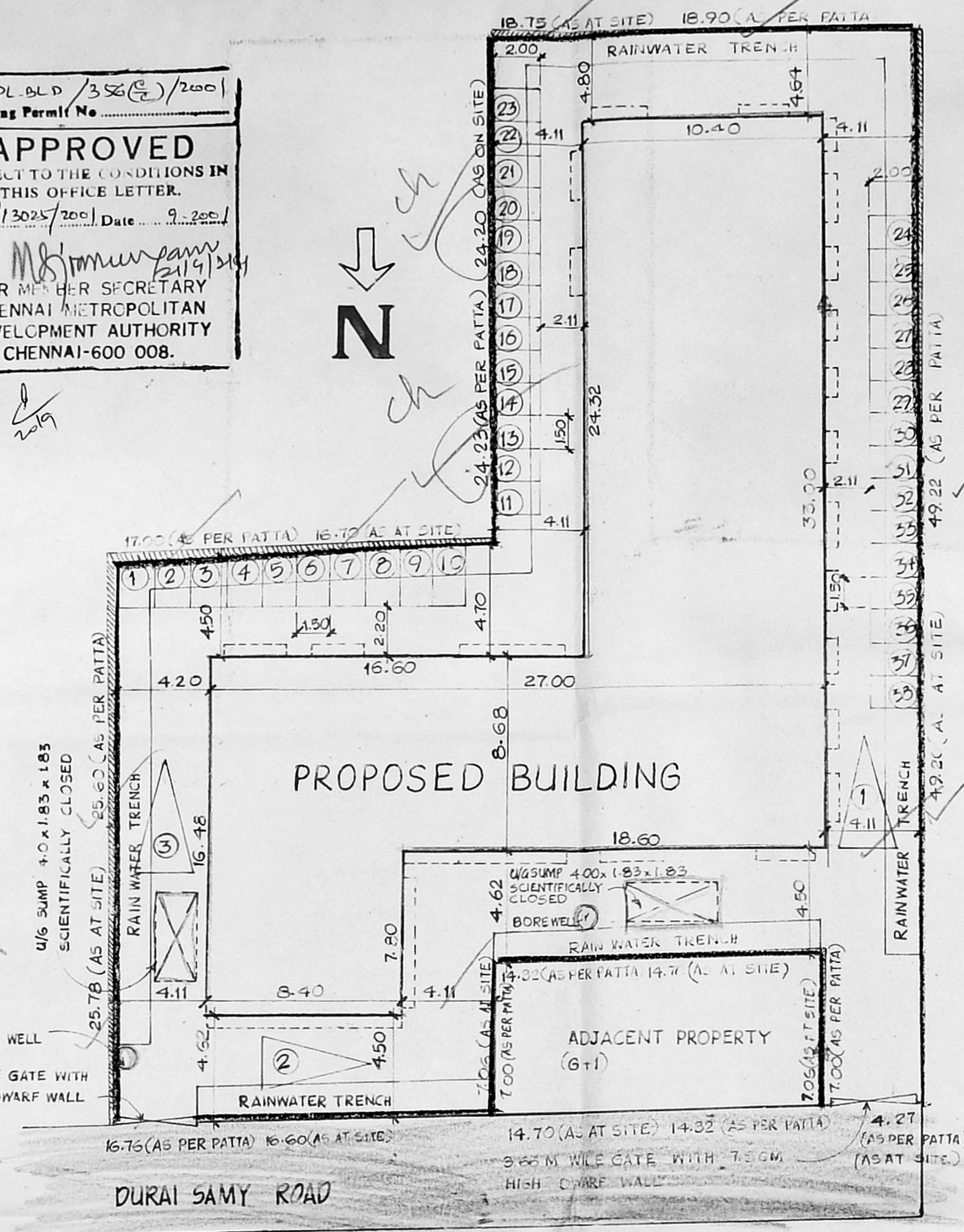

SITE PLAN
SCALE = 1:200

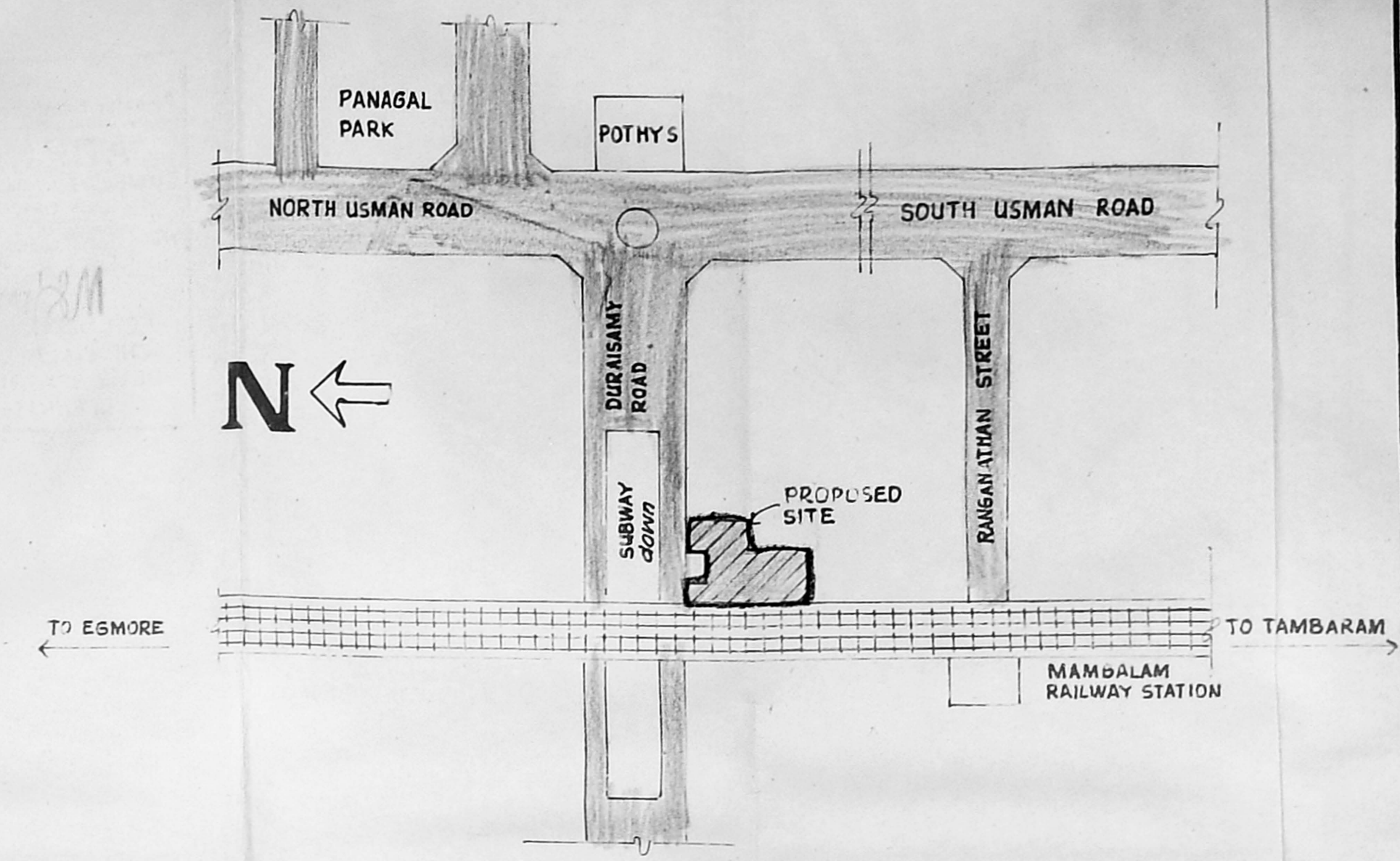

KEY PLAN
(NOT TO SCALE)

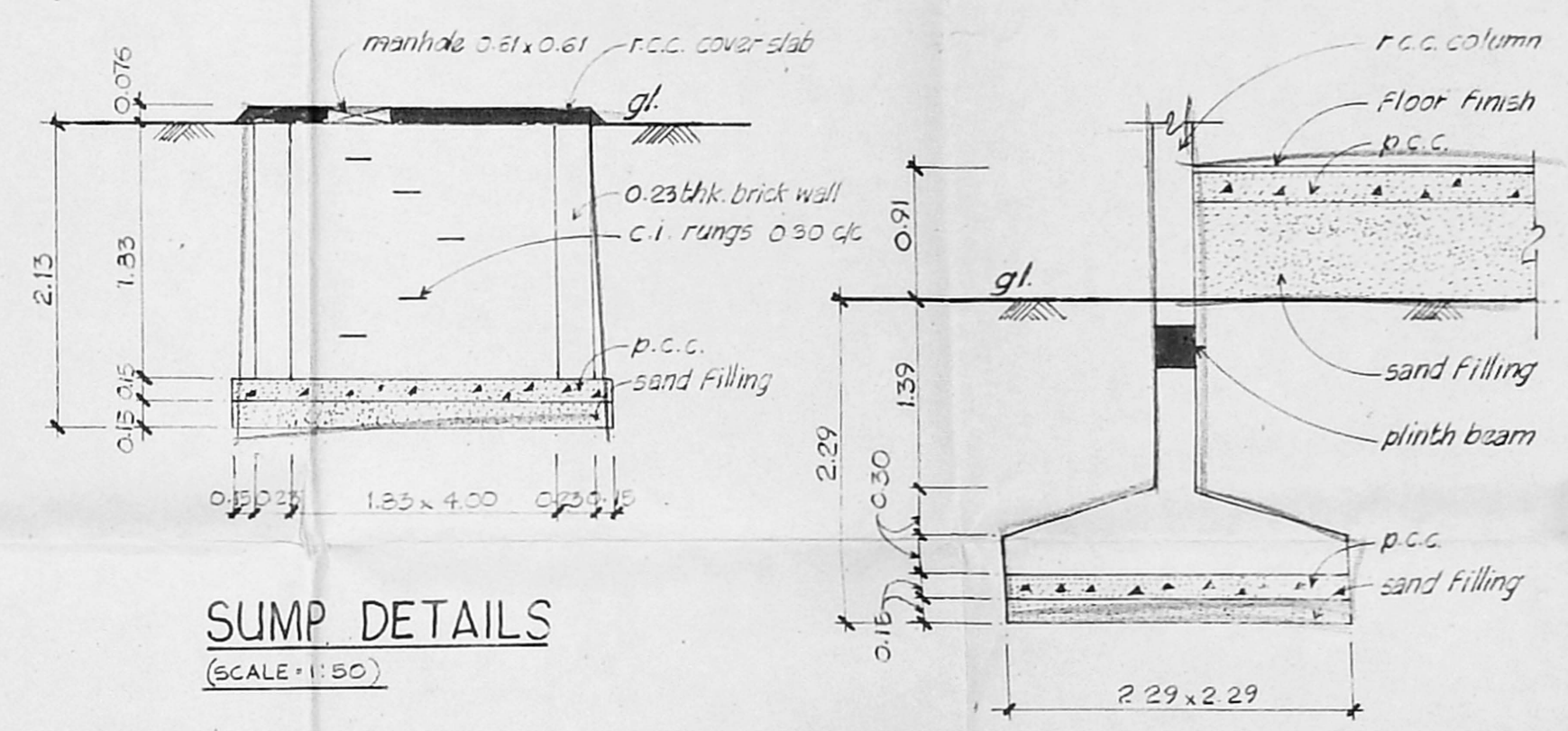

SUMP DETAILS
(SCALE = 1:50)

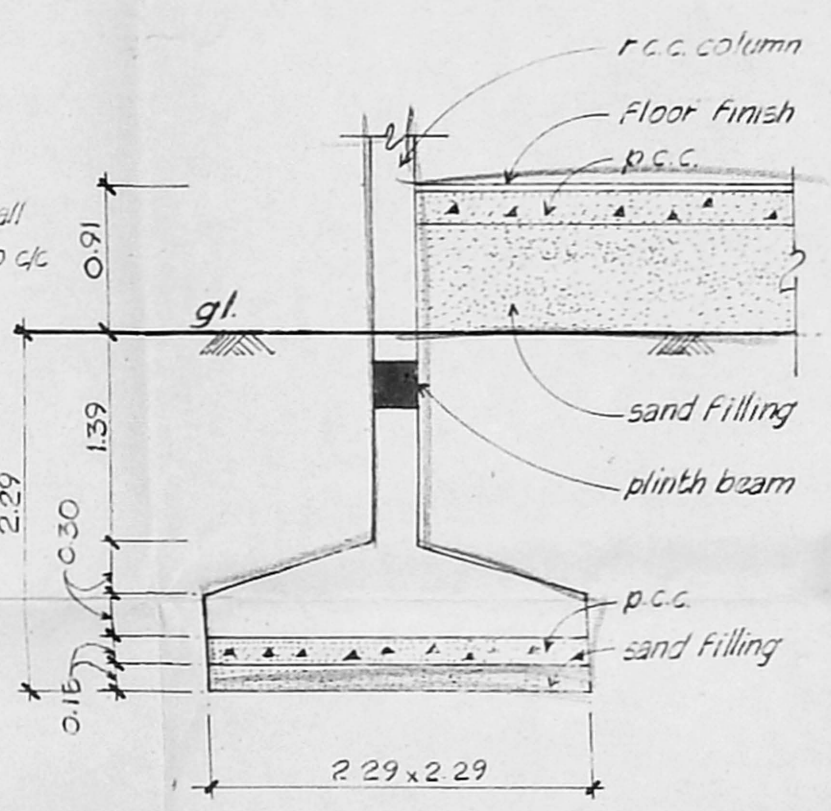

FOUNDATION DETAILS
(SCALE = 1:50)

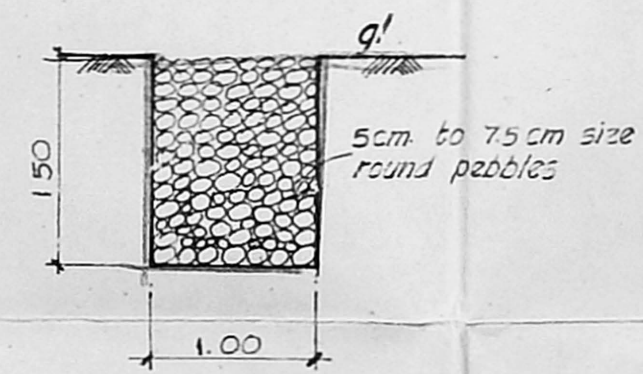

SECTION OF
RAINWATER
TRENCH

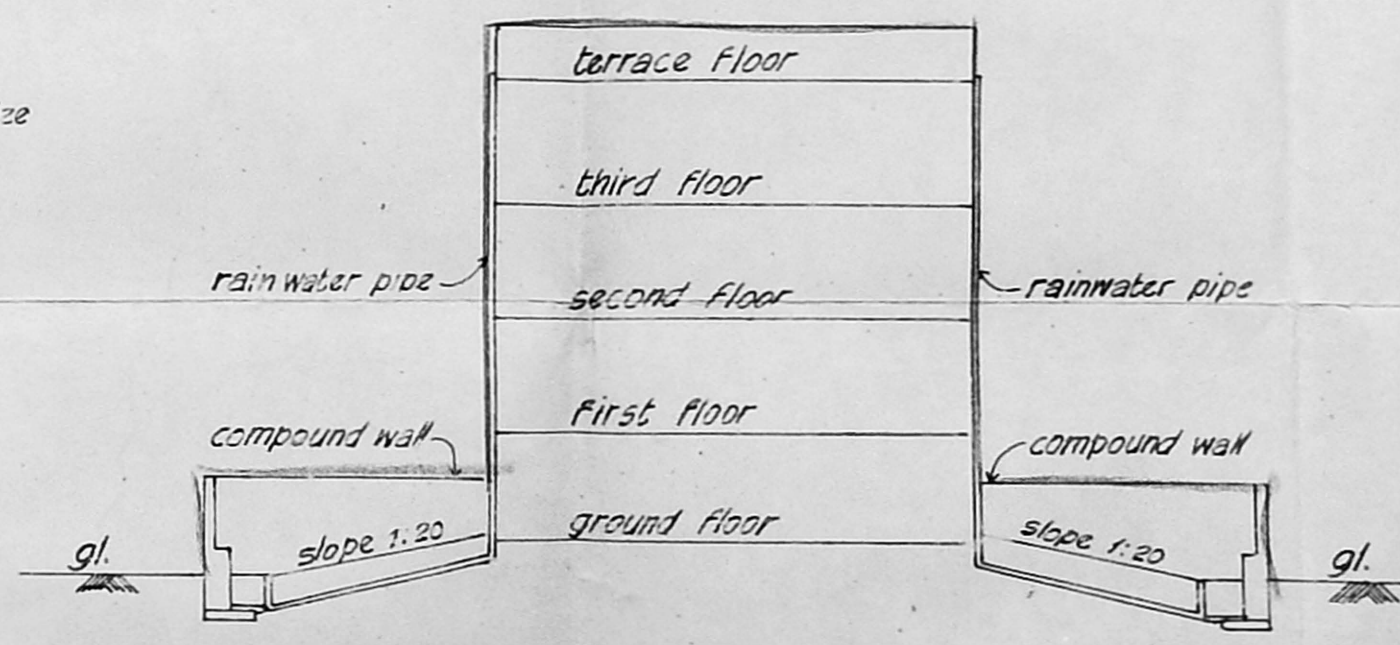

RAINWATER CONSERVATION
ARRANGEMENTS
(NOT TO SCALE)

o/c
Revised Plan
Dt. 6.7.2001

CMDA (B) / No. 1
C. No. B2/13025/2001
Asst.
Scrutiny
P. A.
A.P. D.P.

COLOUR INDEX

- PROPOSED
- ROAD
- SITE BOUNDARY

ALL DIMENSIONS ARE IN METRES SCALE - 1:100
DATE - 16-06-01.

PROPOSED RESIDENTIAL
BUILDING AT Old. Door.No: 15 & 17,
New. Door.No: 307, 32, DURAISAMY
ROAD, T. NAGAR, CHENNAI-17.
T.S.No: 7704/2 & 7705/2.
BLOCK. No. 126 OF T. NAGAR
DIVISION. PULIYUR VILLAGE
No. 109

SIGNATURE OF THE OWNER / GPA

For Self and
Joint Power agent of
Dr. Syed Fazlur Rahman
Gulzar Rahman
Sabira Sadiq
Sabira Khalil &
Malathi

Joint Power agent of
Dr. Syed Fazlur Rahman
Gulzar Rahman
Sabira Sadiq
Sabira Khalil &
Malathi

SIGNATURE OF THE LICENSED SURVEYOR

D. SURESH KUMAR, A.I.I.A. A.I.L.D.
Regd. Architect/Interior Designer CA/93/16705
Licensed Surveyor No. BA-330,
CORPORATION OF MADRAS
PLOT No. 96A, Duraiswamy Street,
Ayyavoo Naidu Colony,
Aminjikeral, Chennai-29,
Ph: 4755471

SHEET No:

3/3